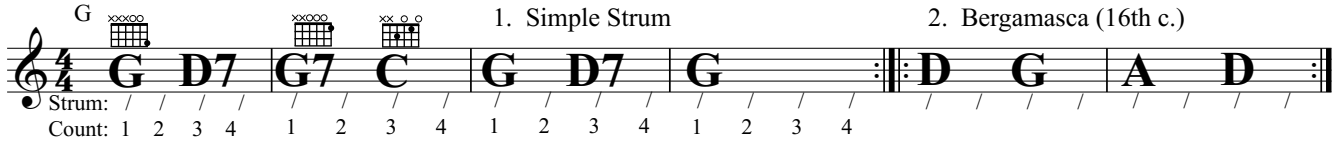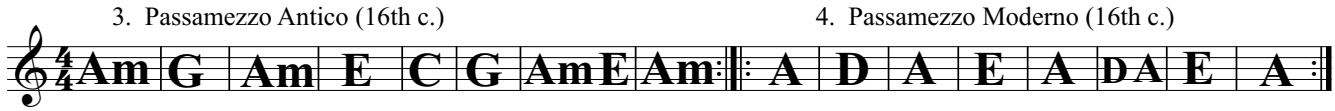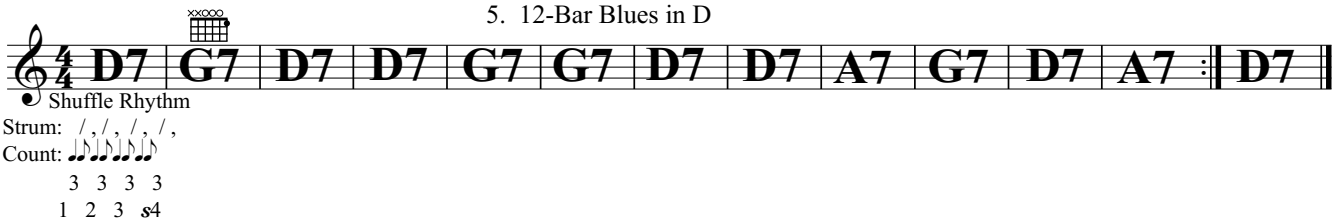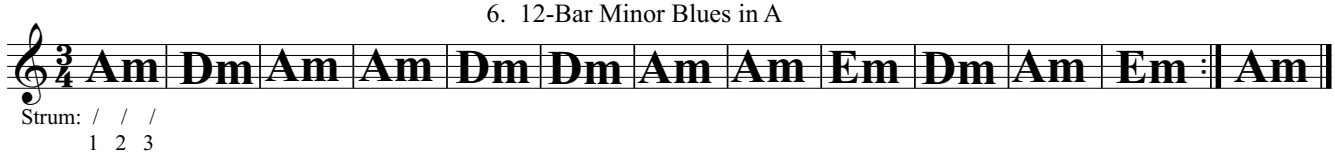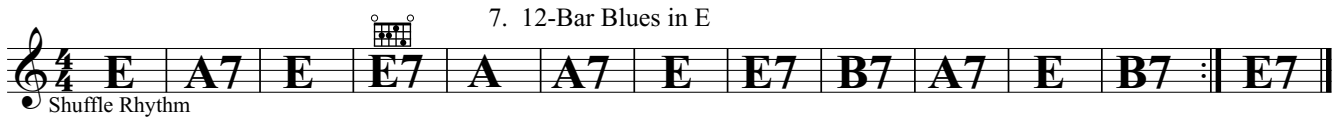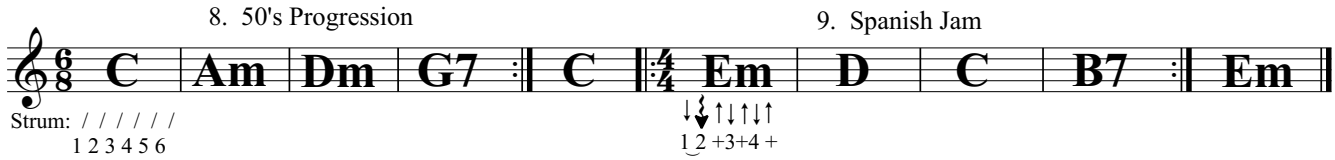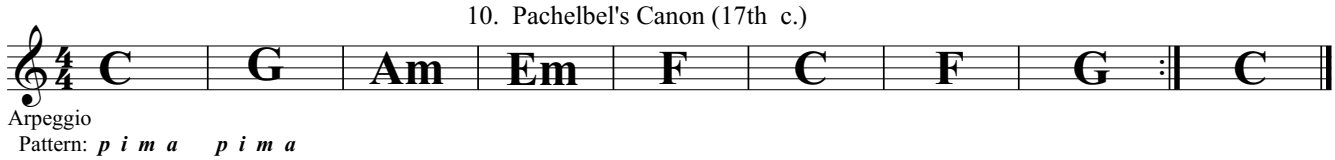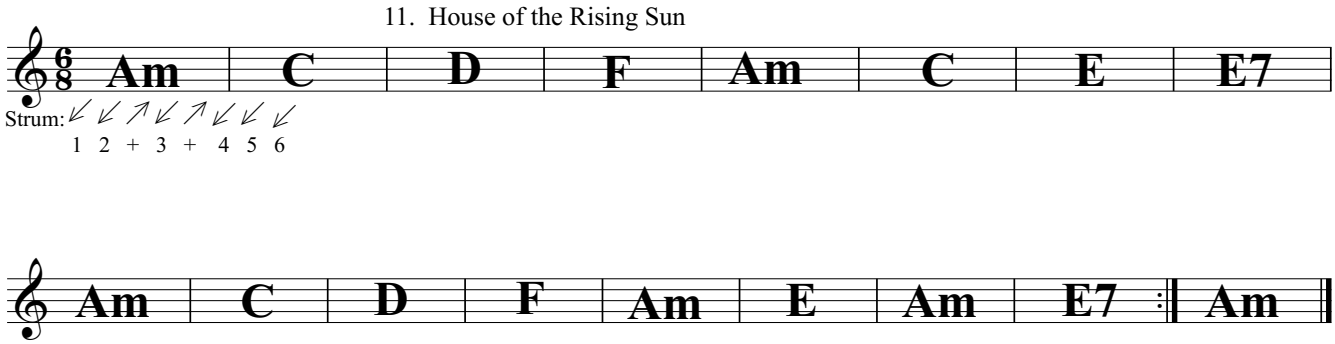Chord Progressions